"The Smoke that Thunders": South Africa's Mighty Cataract.

FROM THE PAINTING BY G. GRAHAM BROWN. (COPYRIGHTED.)

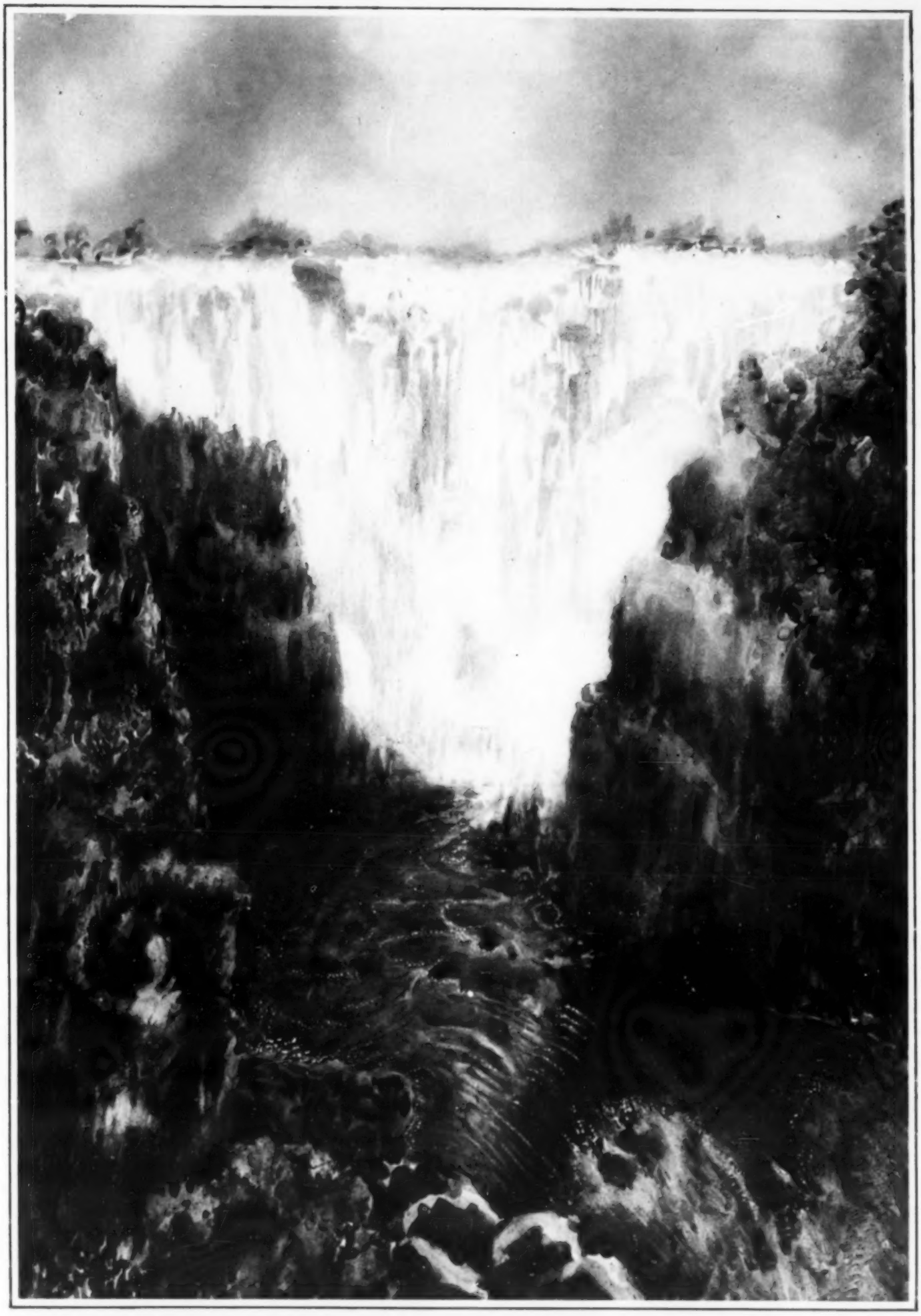

ONE OF THE SUBLIMEST AND MOST AWE-INSPIRING SCENES IN THE WORLD: THE VICTORIA FALLS, ON THE ZAMBEZI, SEEN THROUGH A MAJESTIC GORGE BELOW THE WATERFALL.

By all those who have witnessed this great natural phenomenon, the Victoria Falls are universally voted one of the sublimest and most awe-inspiring spectacles. They are more than a mile in width and their depth varies from 250 to 400 feet. They are seen at their best during the South African winter months, from about April to October, and are increasingly becoming a scenic Mecca for tourists from all parts of the world. The native (Bantu) name for the Falls is "The Smoke that Thunders," chiefly owing to the heavy spray cloud which hangs above the Falls and can be seen for many miles.

The Great South African Game Reserve: Herds of Prot

FROM THE PAINTING BY W. R. S.

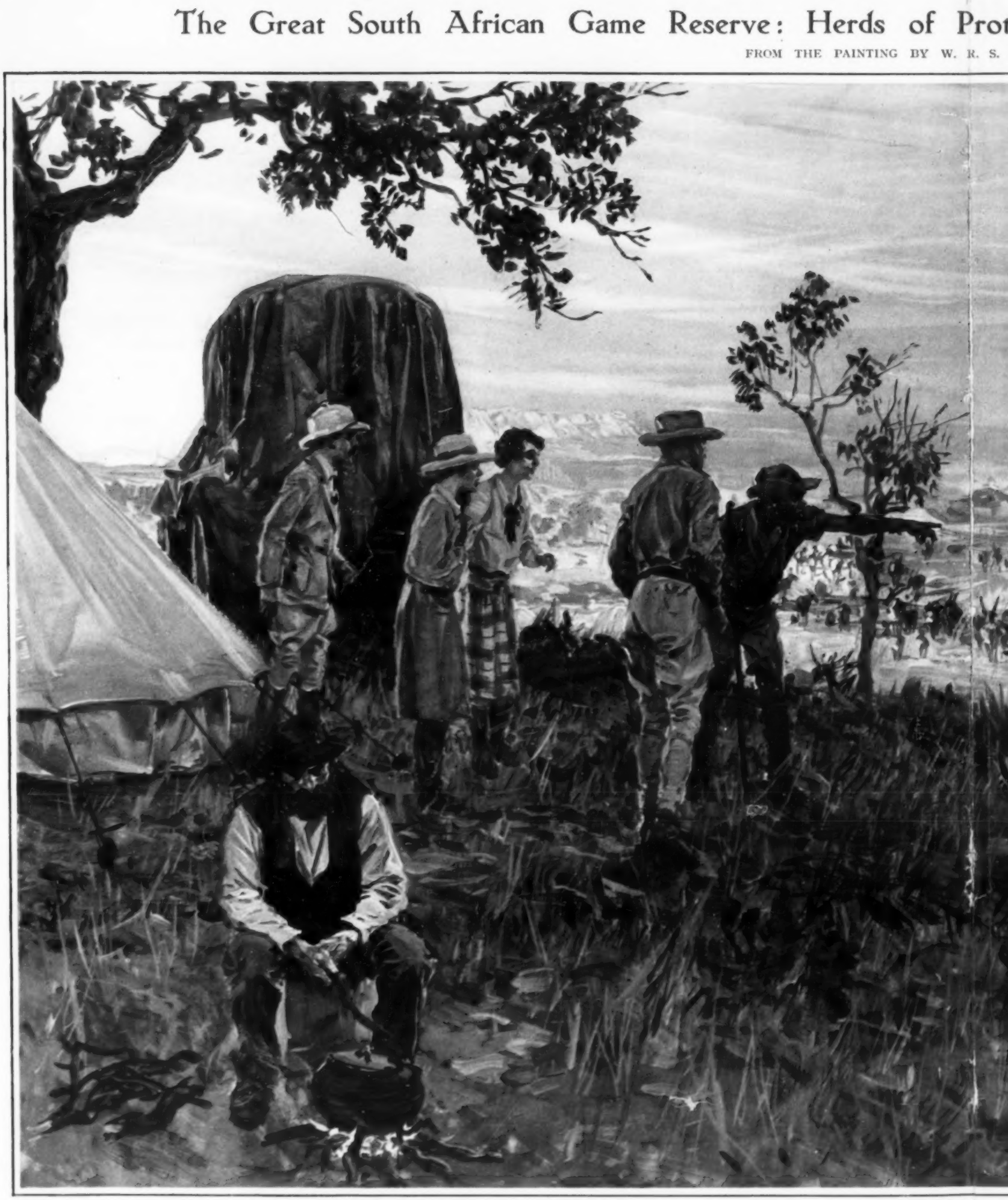

"CAMPING-OUT IN THE GAME RESERVE AND 'SHOOTING' THE ANIMALS BY CAMERA ARE
ZEBRA, BUCK, AND OTHER WILD GAME IN THEIR NATU

The Sabi Game Reserve in the Eastern Transvaal, which has lately been nationalised by the Union Government under the name of the Kruger National Park, is one of the most thrilling and fascinating game regions in the world. It extends over some thousands of square miles of territory, rich in scenic attractions, where the fauna of the country, which is protected by law, may be observed in its natural state. The varieties of game vary from large species, such as elephants, rhinoceros, giraffes, and occasionally lions, to the smallest types of bucks and birds. A section of the South African Railways, from Komatipoort to Tzaneen,

Protected Wild Animals in the Kruger National Park.

W. R. S. STOTT. (COPYRIGHTED.)

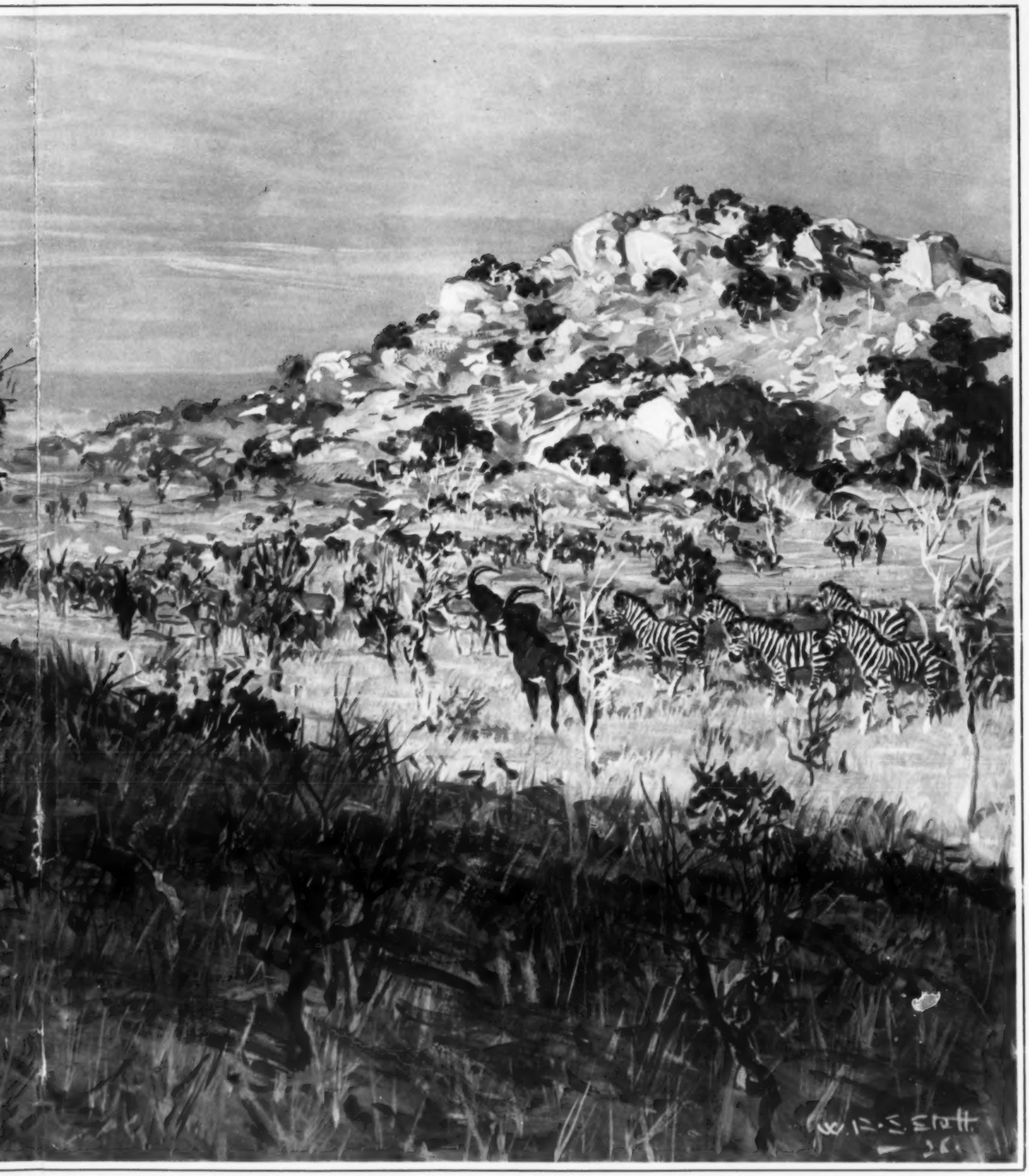

ERA ARE THRILLING PASTIMES": A WONDERFUL SIGHT IN THE KRUGER NATIONAL PARK—
R NATURAL STATE UNDER GOVERNMENT PROTECTION.

is s, s, n,

runs through the heart of the Game Reserve, and special tours are organised every winter from about April to October, when the game is seen to the best advantage. Camping-out in the Game Reserve and "shooting" the animals by camera are thrilling pastimes. There are other Game Reserves in South Africa, which is one of the few remaining countries in which the indigenous fauna is rigorously preserved in certain areas. Any readers contemplating a visit to South Africa, to see the Game Reserves and scenic attractions of the country, should consult the Publicity Agent, South Africa House, Trafalgar Square, London, W.C.2.

A Gem of Architecture that Suffered in the War.

FROM THE PAINTING BY BARRY PITTAR. SHOWN AT THE AUTUMN (1925) EXHIBITION OF THE ROYAL SOCIETY OF BRITISH ARTISTS. BY PERMISSION OF THE ARTIST. (COPYRIGHT RESERVED.)

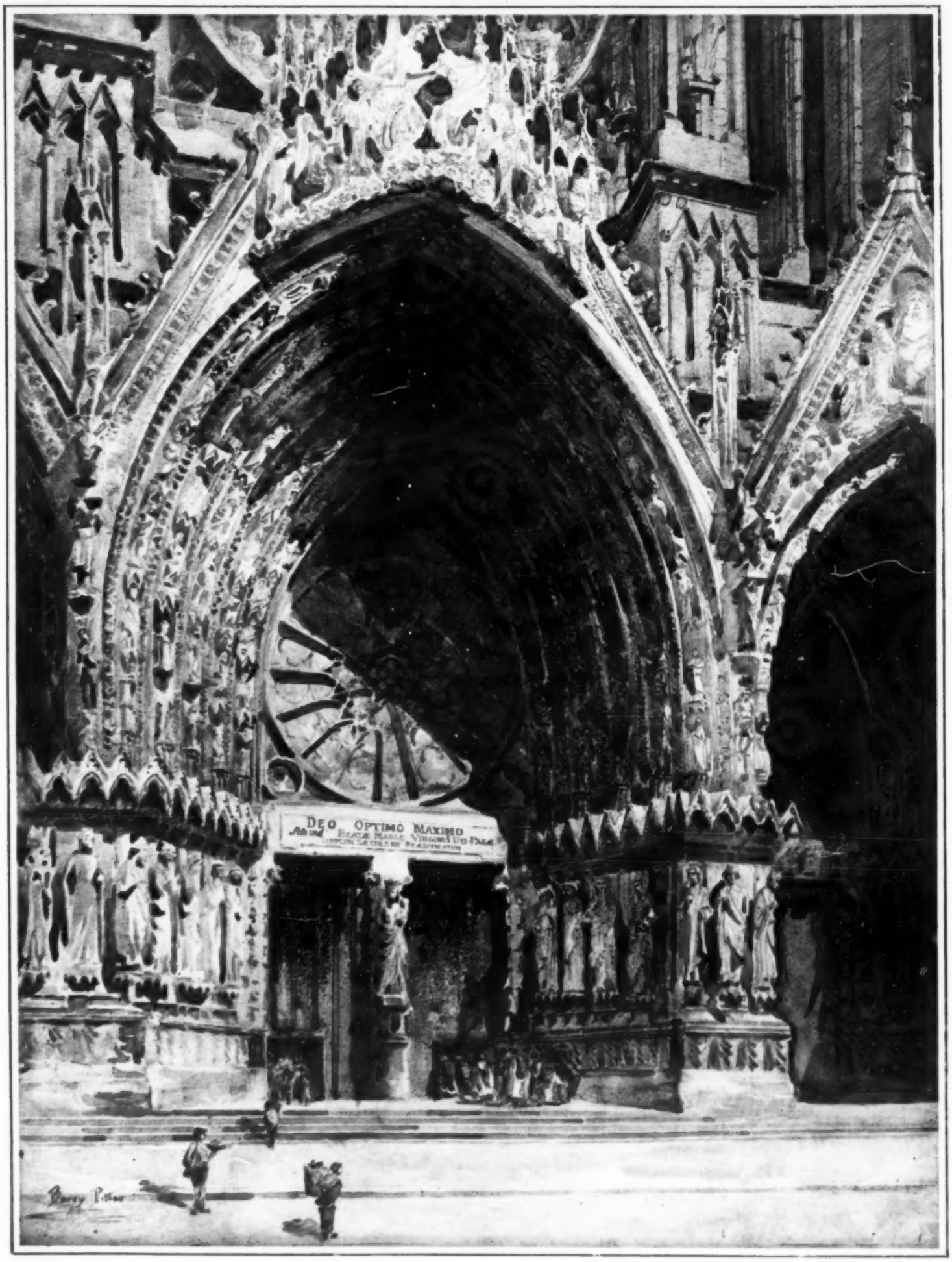

"THE CENTRAL DOORWAY, RHEIMS," BY BARRY PITTAR: A BRITISH ARTIST'S STUDY OF A FRENCH CATHEDRAL.

The historic Cathedral of Rheims, begun early in the thirteenth century, and one of the finest Gothic buildings in Europe, is to-day chiefly associated with the German invasion of France during the Great War, and the damage then inflicted on it. After being occupied by the Germans, Rheims was retaken by the French on September 13, 1914, and was thereafter for nearly four years under German fire. The damage done to the Cathedral by German bombardments aroused the indignation of Christendom. It suffered most in April 1917, and great havoc was caused on the south-west side.